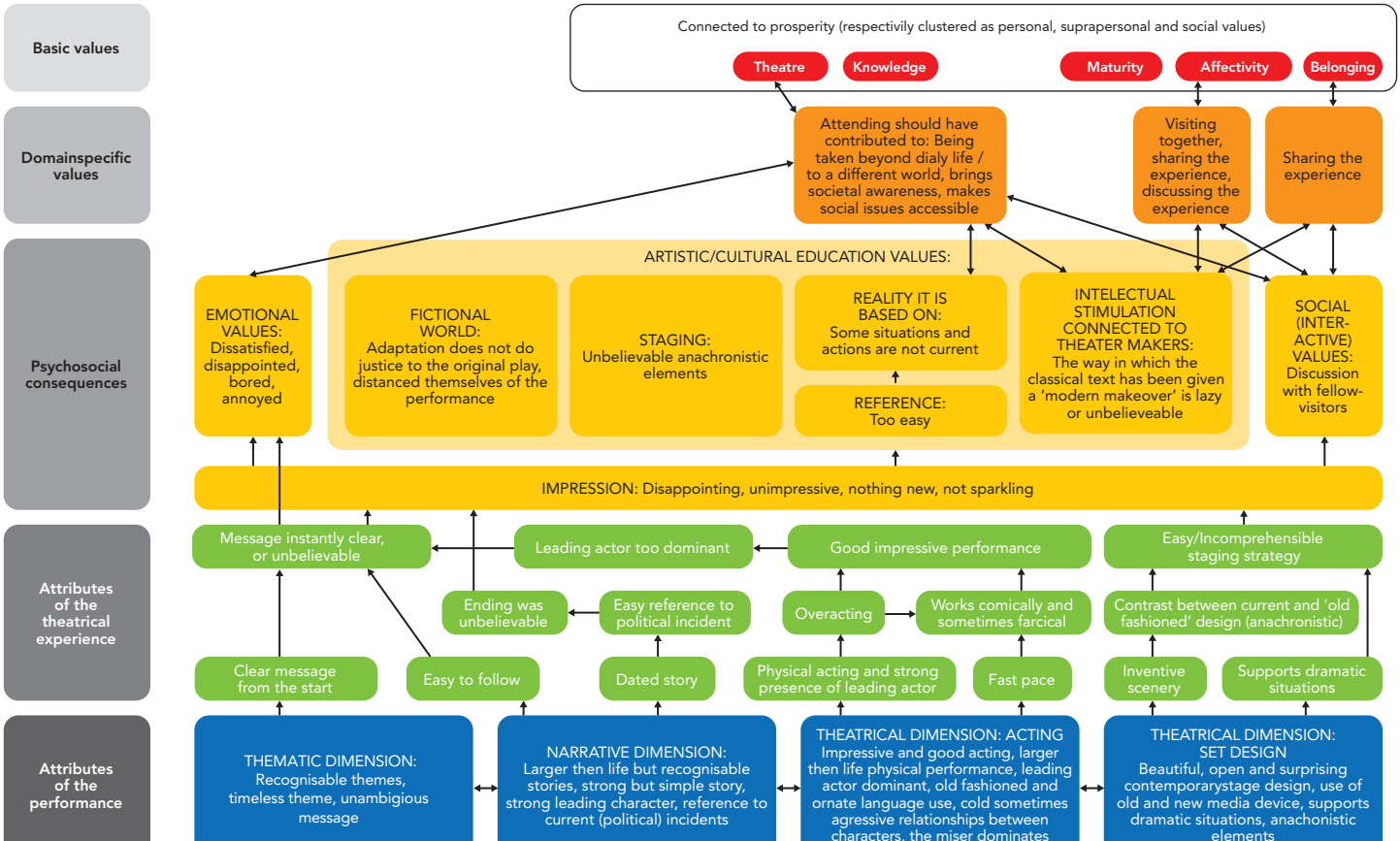

© Antine Zijlstra (2025)